AyuAware Lifestyle Section

Technical Product Requirements Document

Version: 1.0
Date: January 31, 2025
Author: Product Team
Status: Ready for Development

Table of Contents

1. Executive Summary
2. Section Overview
3. User Journey Breakdown
4. Technical Architecture
5. AI Integration & Prompting Strategy
6. Data Models & State Management
7. Component Requirements
8. API Requirements
9. Success Metrics
10. Implementation Considerations

1. Executive Summary

What We're Building

The Lifestyle section is the **Dinacharya (Daily Routine) Command Center** — transforming generic habit tracking into an intelligent Ayurvedic lifestyle guide. It answers the fundamental question: "*What should I be doing right now to support my constitution and maintain balance?*"

This isn't a generic habit tracker with Ayurvedic labels. It's a comprehensive daily routine system built around:

Dimension	What We Offer	Why It Matters
Dinacharya	Daily routine organized by Ayurvedic	Different times favor different
Constitutional Movement	Exercise recommendations matched to Prakriti/Vikriti	Wrong exercise can aggravate doshas
Ritucharya	Seasonal living adjustments	Seasons affect dosha balance predictably
Guided Sessions	Yoga, breathwork, meditation with AI	Proper technique matters for
Practice Tracking	Streaks and adherence with Ayurvedic	Consistency drives

Why It Matters

Most wellness apps treat habits as arbitrary checkboxes. But Ayurveda has sophisticated understanding of:

- **When** to do what (the Ayurvedic clock)
- **How** activities affect different constitutions
- **Why** seasonal adjustments are essential
- **What** practices restore balance vs. aggravate imbalances

A 6 AM practice has different effects than the same practice at 6 PM. Running might be perfect for Kapha but depleting for Vata. Winter demands different routines than summer.

Key Differentiator

Generic habit app: "✓ Meditated today. Streak: 12 days."

AyuAware Lifestyle: "It's 7:15 AM — perfect Brahma Muhurta time for cleansing rituals while Vata is active. Your morning routine is 40% complete. Up next: Oil pulling (10 minutes) — this is especially important now because your Vata is elevated and winter's dry cold aggravates it further. After that, Abhyanga with warm sesame oil will calm your nervous system."

Time-aware. Constitution-aware. Season-aware. Actionable.

2. Section Overview

2.1 Information Architecture

```
Lifestyle Section
│
├── 📅 Today's Routine (Main View)
│    ├── Morning Rituals (Brahma Muhurta → 10 AM)
│    ├── Midday Practices (10 AM → 2 PM)
│    ├── Afternoon Rhythm (2 PM → 6 PM)
│    ├── Evening Wind-Down (6 PM → 10 PM)
│    └── Night Preparation (10 PM → Sleep)
│
├── 📖 Dinacharya Guide
│    ├── Morning Cleansing Rituals
│    ├── Self-Care Practices (Svasthavritta)
│    ├── Constitutional Movement (Vyayama)
│    ├── Breathwork (Pranayama)
│    ├── Meditation (Dhyana)
│    ├── Evening Routine
│    └── Sleep Hygiene (Nidra)
│
├── 🌿 Ritucharya (Seasonal Living)
│    ├── Current Season Analysis
│    ├── Seasonal Adjustments
```

```
│     ├── Transition Protocols
│     └── Seasonal Calendar
│
├── 📊 Activity Log & Analysis
│     ├── Workouts with Ayurvedic Interpretation
│     ├── Self-Care Practice History
│     ├── Habit Streaks & Progress
│     └── Constitutional Impact Tracking
│
└── ▶️ Start a Session
      ├── Yoga (Camera-guided)
      ├── Breathwork (Mic-guided)
      ├── Meditation (Audio-guided)
      └── Self-Care Timers
```

2.2 The Ayurvedic Clock

The foundation of Dinacharya is the **Ayurvedic Clock** — understanding that different times of day are dominated by different doshas:

Time	Dominant Dosha	Quality	Best Activities
2 AM - 6 AM	Vata	Light, mobile, creative	Wake up, spiritual practice, creativity
6 AM - 10 AM	Kapha	Heavy, stable, slow	Exercise, physical work, substantial breakfast
10 AM - 2 PM	Pitta	Hot, sharp, focused	Main meal, intellectual work, meetings
2 PM - 6 PM	Vata	Light, mobile, variable	Creative work, gentle movement, lighter tasks
6 PM - 10 PM	Kapha	Heavy, stable, slow	Light dinner, wind-down, early sleep
10 PM - 2 AM	Pitta	Processing, transforming	Deep sleep, liver/detox activity

Living in harmony with this clock is the essence of Dinacharya.

2.3 The Complete Dinacharya Practice Library

Morning Cleansing Rituals:

Practice	Sanskrit	Duration	Purpose
Wake before sunrise	Brahma Muhurta	—	Align with Vata's light energy
Elimination	Mala Tyaga	5-10 min	Clear waste, start fresh
Tongue scraping	Jihva Nirlekhana	1 min	Remove Ama, stimulate digestion
Oil pulling	Gandusha/ Kavala	10-15 min	Oral health, detoxification

Warm water	Ushapana	—	Stimulate Agni, hydrate
Nasal cleansing	Nasya/Neti	5 min	Clear sinuses, balance Prana

Self-Care Practices (Svasthavritta):

Practice	Sanskrit	Duration	Dosha Effect
Self-massage	Abhyanga	15-20 min	Calms Vata, nourishes skin
Dry brushing	Garshana	5 min	Stimulates Kapha, lymph
Eye care	Netra Prakshalana	2 min	Cools Pitta, strengthens eyes
Ear oiling	Karna Purana	5 min	Calms Vata, improves hearing
Foot massage	Padabhyanga	10 min	Grounding, improves sleep

Movement Practices (Vyayama):

Practice	Best For	Intensity	Duration
Yoga asana	All doshas	Variable	20-60 min
Walking	All doshas	Low	20-45 min
Swimming	Pitta, Vata	Moderate	30-45 min
Running	Kapha	Moderate-High	20-40 min
HIIT	Kapha only	High	15-30 min
Tai Chi/ Qigong	Vata, Pitta	Low	20-30 min

Breathwork (Pranayama):

Practice	Sanskrit	Dosha Effect	Duration
Alternate nostril	Nadi Shodhana	Balances all	5-15 min
Cooling breath	Sheetali/ Sitkari	Cools Pitta	5-10 min
Skull shining	Kapalabhati	Stimulates Kapha	3-5 min
Victorious breath	Ujjayi	Calms Vata	5-15 min
Bee breath	Bhramari	Calms mind	5 min
Bellows breath	Bhastrika	Stimulates Kapha	3-5 min

Evening Practices:

Practice	Purpose	Duration
Light dinner	Support digestion	By 7 PM
Evening walk	Gentle movement	15-20 min
Screen reduction	Reduce Pitta stimulation	2 hrs before bed
Foot massage	Grounding, sleep prep	10 min
Warm milk	Ojas building, sleep	—
Gratitude/ reflection	Mental peace	5-10 min

2.4 Design Philosophy

Dinacharya-Centered Organization The section is organized around the Ayurvedic clock, not arbitrary categories. Users see what's appropriate NOW.

Chat-First Guidance Twin guides the day proactively — "It's morning Kapha time, perfect for exercise to prevent sluggishness."

Constitutional Context Every recommendation is tied to user's Prakriti/Vikriti. Running recommendations differ for Vata vs. Kapha.

Seasonal Awareness Ritucharya adjustments are woven throughout — winter practices differ from summer.

Progressive Disclosure Simple daily view with depth on demand. Users can tap any practice for full education.

Actionable Intelligence Not just tracking — coaching and explaining WHY each practice matters for THEM.

3. User Journey Breakdown

3.1 First-Time Visitor Experience

Context: User navigates to Lifestyle section for the first time.

Twin Message:

"Welcome to your Dinacharya journey! I've created a personalized daily routine based on your Pitta-Vata constitution. Let's start small — just pick ONE practice to try today. I recommend tongue scraping (only takes 30 seconds!)"

Options Presented:

- [Start with tongue scraping]
- [Show me the full routine]

- [Tell me why this matters]

Educational Context (if requested):

```
┌──────────────────────────────────────────────────────┐
│ 💡 Dinacharya: The Ayurvedic Daily Routine            │
│ ────────────────────────────────────────────────────  │
│                                                       │
│ Dinacharya means "daily conduct" — a set of           │
│ practices aligned with nature's rhythms.              │
│                                                       │
│ Why it matters:                                       │
│                                                       │
│ ✓ Different times favor different activities          │
│ ✓ Consistent routines stabilize Vata                  │
│ ✓ Prevention is easier than treatment                 │
│ ✓ Small daily practices compound over time            │
│                                                       │
│ I'll guide you to build habits gradually,             │
│ tailored to YOUR constitution and schedule.           │
│                                                       │
│                [Got it! →]                            │
└──────────────────────────────────────────────────────┘
```

3.2 Returning User Experience

Context: User returns to Lifestyle section with established routine.

Twin Message (time-aware):

"It's 7:15 AM — perfect Brahma Muhurta time for cleansing rituals while Vata is active. Your morning routine is 40% complete. Here's what's next..."

Immediately shows Today's Routine with current phase expanded.

3.3 Viewing Today's Routine

Context: User views the main daily routine view.

Header Section:

```
┌──────────────────────────────────────────────────────┐
│ ☀️ Good Morning, Nikhel                               │
│ It's 7:15 AM - Perfect Brahma Muhurta time            │
│                                                       │
│  ┌──────────┐  ┌──────────┐  ┌──────────┐           │
│  │ Routine  │  │ Season   │  │ Streak   │           │
│  │   68%    │  │ Winter   │  │ 12 days  │           │
```

```
│ │ Complete │ │ Kapha ↑ │ │     🔥     │          │
│ └──────────┘ └─────────┘ └────────────┘          │
└──────────────────────────────────────────────────┘
```

Phase Cards (Collapsible):

Morning Rituals (Expanded — current phase):

```
┌──────────────────────────────────────────────────┐
│ ☀️ MORNING RITUALS                    ▼ Expand   │
│    Brahma Muhurta → 10 AM                        │
│ ────────────────────────────────────────────────  │
│                                                  │
│ ✅ Wake before sunrise          6:30 AM          │
│ ✅ Elimination                  6:35 AM          │
│ ✅ Tongue scraping              6:40 AM          │
│ ☐  Oil pulling (10 min)         ← Do now         │
│ ☐  Warm water with lemon                         │
│ ☐  Abhyanga (self-massage)                       │
│ ☐  Morning movement                              │
│                                                  │
│ Progress: ██████▒▒▒▒▒▒▒▒▒▒▒▒▒▒▒▒▒▒▒▒▒▒▒▒▒▒▒▒▒▒ 3/7 │
└──────────────────────────────────────────────────┘
```

Other Phases (Collapsed):

```
┌──────────────────────────────────────────────────┐
│ 🌞 MIDDAY PRACTICES                   ▶ Collapsed │
│    10 AM → 2 PM  •  Pitta Time                   │
│    0/4 complete                                  │
└──────────────────────────────────────────────────┘
```

```
┌──────────────────────────────────────────────────┐
│ 🌅 AFTERNOON RHYTHM                   ▶ Collapsed │
│    2 PM → 6 PM  •  Vata Time                     │
│    Upcoming                                      │
└──────────────────────────────────────────────────┘
```

```
┌──────────────────────────────────────────────────┐
│ 🌙 EVENING WIND-DOWN                  ▶ Collapsed │
│    6 PM → 10 PM  •  Kapha Time                   │
│    Later today                                   │
└──────────────────────────────────────────────────┘
```

Time Phase Specifications:

Phase	Icon	Time Range	Dosha	Color

Morning Rituals	☀️	4 AM - 10 AM	Vata→Kapha	#F8C471 (gold)
Midday Practices	🌞	10 AM - 2 PM	Pitta	#E89B7F (coral)
Afternoon Rhythm	🌅	2 PM - 6 PM	Vata	#7AB8AC (teal)
Evening Wind-Down	🌙	6 PM - 10 PM	Kapha	#B8A8E1 (lavender)
Night Preparation	🌑	10 PM - Sleep	—	#5A6B66 (slate)

3.4 Viewing Practice Detail

Context: User taps on "Abhyanga" to learn more.

Twin Message:

"Abhyanga is one of the most nourishing practices in Ayurveda — especially for your Vata-elevated state right now. The warm oil penetrates deep into tissues, calming your nervous system and grounding scattered Vata energy."

Practice Detail Card:

```
┌──────────────────────────────────────────────────┐
│ 🧴 ABHYANGA
│ Ayurvedic Self-Massage
│ ──────────────────────────────────────────────────
│
│ Your Oil: Sesame (warming, Vata-balancing)
│ Duration: 15-20 minutes
│ Best Time: Before shower, morning
│
│ Benefits for You:
│ • Calms elevated Vata
│ • Improves circulation (supports Agni)
│ • Nourishes dry skin
│ • Reduces anxiety and restlessness
│ • Promotes deep sleep
│
│ [▶ Start Guided Session]
│ [📖 View Technique Guide]
│ [🛒 Shop Recommended Oils]
└──────────────────────────────────────────────────┘
```

Practice History:

```
┌──────────────────────────────────────────────────┐
│ 📊 YOUR ABHYANGA HISTORY
│
```

```
This week: ▓▓▓
```

Constitution	Ideal Intensity	Best Activities	Avoid
Vata-dominant	Gentle-Moderate	Yoga, walking, swimming, tai chi	HIIT, excessive cardio, overexertion
Pitta-dominant	Moderate	Swimming, hiking, team sports	Hot yoga, midday exercise, competition
Kapha-dominant	Moderate-Vigorous	Running, HIIT, aerobics, dance	Insufficient exercise, too gentle

3.6 Viewing Workout with Ayurvedic Analysis

Context: User views a completed morning run.

Twin Message:

"This run cleared morning sluggishness (Kapha) and sharpened your focus. The timing was perfect — morning exercise during Kapha time (6-10 AM) helps prevent heaviness throughout the day."

Workout Analysis Card:

```
🏃 MORNING RUN
7 August 2025 at 7:06 AM
─────────────────────────────────────

AYURVEDIC SCORE

              98
           GREAT Run

  ✓ Appropriate intensity for Pitta
  ✓ Good timing (Kapha time)
  ✓ Duration within healthy range
  ⚠️ HR slightly elevated - watch Pitta
```

Recovery Recommendation:

```
🔄 RECOVERY RECOMMENDATION

Cool down for 5 minutes, have oats with soaked
almonds, and sip warm water to keep Vata
balanced.

Avoid cold drinks immediately after — they'll
```

```
disturb your Agni.
```

Constitutional Check:

```
⚠️ CONSTITUTIONAL CHECK

Was this intensity right for your current
state?

Your Vata is elevated. While this run was
beneficial, consider gentler movement (walking,
swimming) until Vata settles.

[See recommended activities →]
```

3.7 Exploring Ritucharya (Seasonal Living)

Context: User navigates to seasonal living section.

Twin Message:

"We're in Shishira Ritu (Late Winter) — Kapha is accumulating while the cold dry weather aggravates Vata. This is why you might be feeling more stiffness in joints, drier skin than usual, and heavier digestion."

Current Season Card:

```
❄️ CURRENT SEASON: SHISHIRA (Late Winter)
January 14 - March 14
──────────────────────────────────────────

Dominant Quality: Cold, Dry, Heavy
Dosha Accumulating: Kapha
Dosha Aggravated: Vata (from cold/dry)

Your Agni: Strongest (digest heavier foods)
```

Seasonal Adjustments:

```
🔄 SEASONAL ADJUSTMENTS FOR YOU

Based on your Pitta-Vata constitution:
```

```
LIFESTYLE
✓ Daily Abhyanga with warm sesame oil
✓ Keep warm — avoid cold exposure
✓ Moderate exercise (not depleting)
✓ Earlier bedtime (before 10 PM)
✓ Warm baths with ginger or eucalyptus
✗ Avoid: Fasting, excessive travel

DIET (Link to Nutrition Section)
✓ Favor: Warm, oily, nourishing foods
✓ Increase: Ghee, soups, stews, root vegetables
✓ Tastes: Sweet, sour, salty
✗ Reduce: Cold, dry, raw foods

[View Winter Meal Recommendations →]
```

Seasonal Calendar:

Season	Sanskrit	Dates	Focus
Late Winter	Shishira	Jan-Mar	Kapha accumulation, Vata aggravation
Spring	Vasanta	Mar-May	Kapha aggravation
Summer	Grishma	May-Jul	Pitta accumulation
Monsoon	Varsha	Jul-Sep	Pitta aggravation
Autumn	Sharad	Sep-Nov	Vata accumulation
Early Winter	Hemanta	Nov-Jan	Vata aggravation

Transition Alert:

```
⚠️ UPCOMING TRANSITION

In 6 weeks, we enter Vasanta (Spring). I'll
prepare a transition protocol to help you clear
accumulated Kapha before it causes issues.

[Preview Spring Protocol →]
```

3.8 Starting a Guided Session

Context: User wants to start a practice session.

Twin Message:

"Based on the time of day and your current state, here's what I recommend:

🌟 Best right now: Nadi Shodhana (Alternate nostril breathing to balance your elevated Vata)"

Session Options:

Yoga:

```
┌──────────────────────────────────────────┐
│ 🧘 YOGA                                  │
│                                          │
│ We'll use your camera to track posture and
│ alignment, giving you real-time feedback on
│ form and efficiency.                     │
│                                          │
│ Recommended for you:                     │
│ • Vata-Balancing Sequence (25 min)       │
│ • Gentle Morning Flow (15 min)           │
│ • Restorative Evening (20 min)           │
│                                          │
│ [▶ Start Session]                        │
└──────────────────────────────────────────┘
```

Breathwork:

```
┌──────────────────────────────────────────┐
│ 🌬️ BREATHWORK (Pranayama)                │
│                                          │
│ Your microphone helps us track your breathing
│ rhythm, guiding you toward more efficient
│ sessions.                                │
│                                          │
│ Recommended for you:                     │
│ • Nadi Shodhana - Balancing (10 min) ⭐  │
│ • Ujjayi - Warming & Calming (8 min)     │
│ • Bhramari - Anxiety Relief (5 min)      │
│                                          │
│ [▶ Start Session]                        │
└──────────────────────────────────────────┘
```

Meditation:

```
┌──────────────────────────────────────────┐
│ 🧘 MEDITATION (Dhyana)                   │
│                                          │
│ Guided audio meditation matched to your  │
```

```
constitution and current mental state.

Recommended for you:
• Grounding Meditation (15 min)
• Body Scan for Vata (12 min)
• Evening Wind-Down (10 min)

[▶ Start Session]
```

Self-Care Timers:

```
⏱️ SELF-CARE TIMERS

Guided timers for daily practices with audio
cues and technique reminders.

• Oil Pulling Timer (15 min)
• Abhyanga Guide (20 min)
• Tongue Scraping Reminder (1 min)

[▶ Start Timer]
```

3.9 Logging a Practice

Context: User taps "+ LOG LIFESTYLE"

Quick Log Grid:

```
QUICK LOG (from your routine)

☀️ Morning Rituals
┌──────┐ ┌──────┐ ┌──────┐ ┌──────┐ ┌──────┐
│ 👅   │ │ 🫒   │ │ 💧   │ │ 🧴   │ │ 🏃   │
│Tongue│ │Oil   │ │Water │ │Abhya │ │Move  │
│Scrape│ │Pull  │ │      │ │-nga  │ │ment  │
└──────┘ └──────┘ └──────┘ └──────┘ └──────┘

🌬️ Breathwork
┌──────┐ ┌──────┐ ┌──────┐
│ 🌀   │ │ ❄️   │ │ 🔥   │
│Nadi  │ │Sitali│ │Kapal │
│Shod. │ │      │ │bhati │
```

```
│  └──────┘  └──────┘  └──────┘                          │
│                                                         │
│ 🧘 Mind-Body                                            │
│  ┌──────┐  ┌──────┐  ┌──────┐                          │
│  │  🧘  │  │  🧘  │  │  🚶  │                          │
│  │Yoga  │  │Medit │  │Walk  │                          │
│  └──────┘  └──────┘  └──────┘                          │
│                                                         │
│ 🌙 Evening                                              │
│  ┌──────┐  ┌──────┐  ┌──────┐                          │
│  │  🦶  │  │  📵  │  │  🥛  │                          │
│  │Foot  │  │Screen│  │Warm  │                          │
│  │Massa │  │Off   │  │Milk  │                          │
│  └──────┘  └──────┘  └──────┘                          │
│                                                         │
│ [+ Log Custom Activity]                                 │
└─────────────────────────────────────────────────────────┘
```

After Logging:

Twin Message:

"✓ Abhyanga logged! Great choice for a winter morning.

You've now done Abhyanga 4 days in a row! 🔥 Keep the streak going tomorrow.

Quick tip: Since your Vata is elevated, try leaving the oil on for an extra 5 minutes before showering."

3.10 Viewing Weekly Overview

Context: User views weekly lifestyle summary.

Twin Message:

"Here's your lifestyle overview for the week. You're building good momentum with morning rituals — let's work on consistency with evening practices."

Weekly Overview Card:

```
┌─────────────────────────────────────────────────────────┐
│ 📊 WEEKLY LIFESTYLE OVERVIEW
│ Aug 5 - Aug 11, 2025
│ ─────────────────────────────────────────────────────────
│
│ Overall Adherence: 68%
│ ▓▓▓
```

```
By Category:
Morning Rituals    ▓▓▓
```

4. Technical Architecture

4.1 High-Level Architecture

```
┌──────────────
```

```
│   │ • Adherence      │   │ • Recommendations│   │ • Messages
│   └──────────────────┘   └──────────────────┘
└──────────────────────┘   │
│
│   ┌──────────────────┐   ┌──────────────────┐
│   │  Session Store   │   │  Seasonal Store  │
│   │                  │   │                  │
│   │ • Active session │   │ • Current season │
│   │ • Progress       │   │ • Adjustments    │
│   │ • Guidance       │   │ • Transitions    │
│   └──────────────────┘   └──────────────────┘
└──────────────────────────────────────────────────────────────────────────────
──────────┘
                                          │
                                          ▼
┌──────────────────────────────────────────────────────────────────────────────
──────────┐
│                                SERVICE LAYER
│
│   ┌──────────────────────┐
┌──────────────────────────────────────┐    │
│   │   Lifestyle Agent    │   │     Practice Analysis Service
│   │
│   │   (Claude API)       │   │
│   │
│   │                      │   │  • Workout scoring
│   │
│   │ • Time-aware recs    │   │  • Practice recommendations
│   │
│   │ • Practice guidance  │   │  • Adherence calculation
│   │
│   │ • Workout analysis   │   │  • Streak tracking
│   │
│   │ • Seasonal advice    │   │  • Constitutional matching
│   │
│   └──────────────────────┘
└──────────────────────────────────────┘    │
```

```
│
│
│   ┌──────────────────────┐
┌──────────────────────────────────────┐    │
│   │  Session Manager     │  │      Seasonal Service
│   │                      │  │
│   │                      │  │
│   │  • Yoga guidance     │  │  • Season calculation
│   │  • Breath tracking   │  │  • Adjustment generation
│   │  • Meditation audio  │  │  • Transition protocols
│   │  • Timer management  │  │
│   └──────────────────────┘
└──────────────────────────────────────┘    │
└──────────────────────────────────────────────────────────────────────────────
──────────┘
                                            │
                                            ▼
┌──────────────────────────────────────────────────────────────────────────────
──────────┐
│                                DATA LAYER
│
│   ┌──────────────────────┐
┌──────────────────────────────────────┐    │
│   │   Local Cache        │  │      Backend APIs
│   │                      │  │
│   │                      │  │
│   │  • Today's routine   │  │  • Routine service
│   │  • Practice history  │  │  • Practice service
│   │  • Streaks           │  │  • Workout service
│   │  • Seasonal data     │  │  • Session service
│   └──────────────────────┘
└──────────────────────────────────────┘    │
└──────────────────────────────────────────────────────────────────────────────
──────────┘
```

4.2 Data Flow: Loading Today's Routine

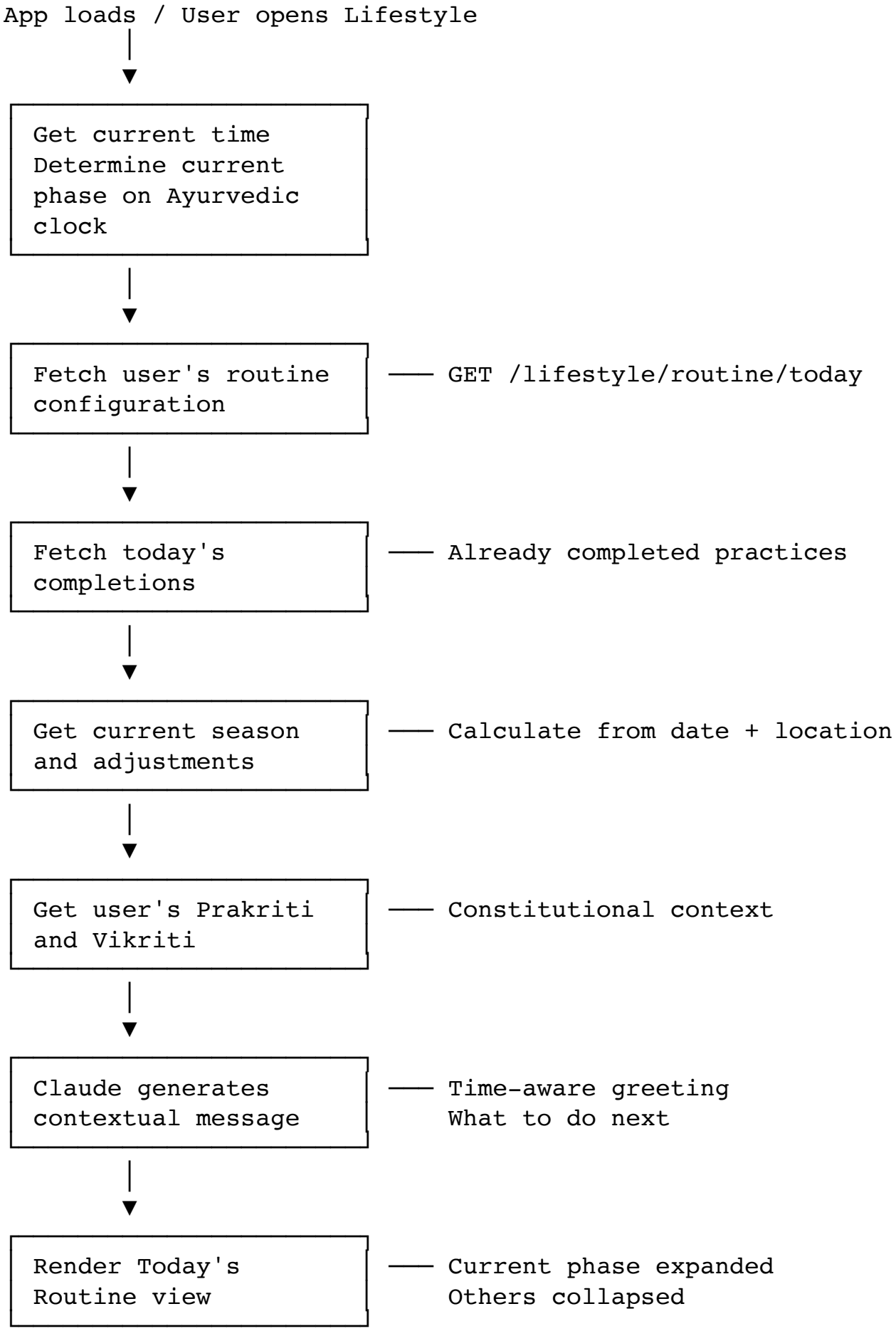

4.3 Data Flow: Logging a Practice

```
User taps practice or log button
        │
        ▼
┌──────────────────────────┐
│ Record completion        │ ── { practiceId, timestamp,
duration }
│ optimistically           │
└──────────────────────────┘
        │
        ▼
┌──────────────────────────┐
│ Update UI immediately    │ ── Checkmark, progress bar
└──────────────────────────┘
        │
        ▼
┌──────────────────────────┐
│ Sync to backend          │ ── POST /lifestyle/log
└──────────────────────────┘
        │
        ▼
┌──────────────────────────┐
│ Calculate streak         │ ── Update if maintained
│ update                   │
└──────────────────────────┘
        │
        ▼
┌──────────────────────────┐
│ Check for milestones     │ ── "7 days of Abhyanga!"
└──────────────────────────┘
        │
        ▼
┌──────────────────────────┐
│ Claude generates         │ ── Confirmation + tip
│ feedback message         │
└──────────────────────────┘
```

4.4 Data Flow: Analyzing a Workout

```
Workout data received (from Health app/wearable)
        │
        ▼
┌──────────────────────────┐
│ Extract workout          │ ── Type, duration, intensity
│ metrics                  │    Heart rate, time of day
└──────────────────────────┘
        │
        ▼
```

```
┌──────────────────────────┐
│ Get user's Prakriti      │
│ and current Vikriti      │
└──────────────────────────┘
          │
          ▼
┌──────────────────────────┐
│ Calculate Ayurvedic      │
│ workout score:           │
│ - Timing (Ayurvedic      │
│   clock alignment)       │
│ - Intensity match        │
│   (constitution)         │
│ - Duration               │
│ - Recovery indicators    │
└──────────────────────────┘
          │
          ▼
┌──────────────────────────┐
│ Claude generates:        │ ── Insight text
│ - Ayurvedic analysis     │    Recovery recommendations
│ - Constitutional check   │    Constitutional check
└──────────────────────────┘
          │
          ▼
┌──────────────────────────┐
│ Store workout with       │
│ Ayurvedic metadata       │
└──────────────────────────┘
```

4.5 Ayurvedic Clock Calculation

```
AYURVEDIC CLOCK LOGIC:

Input: Current local time

Calculate dominant dosha:
  if (time >= 2:00 && time < 6:00)  → Vata (pre-dawn)
  if (time >= 6:00 && time < 10:00) → Kapha (morning)
  if (time >= 10:00 && time < 14:00) → Pitta (midday)
  if (time >= 14:00 && time < 18:00) → Vata (afternoon)
  if (time >= 18:00 && time < 22:00) → Kapha (evening)
  if (time >= 22:00 || time < 2:00)  → Pitta (night)

Determine current phase:
  - Morning Rituals: 4 AM - 10 AM
  - Midday Practices: 10 AM - 2 PM
```

```
  - Afternoon Rhythm: 2 PM - 6 PM
  - Evening Wind-Down: 6 PM - 10 PM
  - Night Preparation: 10 PM onwards

Return:
  - Current phase
  - Dominant dosha
  - Recommended activities
  - Time until next phase transition
```

4.6 Workout Scoring Algorithm

```
AYURVEDIC WORKOUT SCORING:

Inputs:
- Workout type (running, yoga, swimming, etc.)
- Duration
- Average heart rate
- Peak heart rate
- Time of day
- User's Prakriti
- User's current Vikriti

Scoring Components:

1. TIMING SCORE (0-30 points)
   - Morning Kapha time (6-10 AM) for exercise: +30
   - Evening Kapha time (6-10 PM) for gentle: +25
   - Midday Pitta time: +15 (not ideal for intense)
   - Afternoon Vata time: +10 (gentle only)

2. INTENSITY MATCH (0-30 points)
   Based on constitution:
   - Vata-dominant: Gentle/moderate ideal → score accordingly
   - Pitta-dominant: Moderate ideal, avoid overheating
   - Kapha-dominant: Vigorous encouraged

   Current Vikriti adjustment:
   - Elevated Vata → penalize high intensity
   - Elevated Pitta → penalize heating exercise
   - Elevated Kapha → reward higher intensity

3. DURATION SCORE (0-20 points)
   Based on constitution and type:
   - Within recommended range: 20
   - Slightly over/under: 10-15
```

```
   - Significantly off: 0-10

4. RECOVERY INDICATORS (0-20 points)
   - HR recovery appropriate: +10
   - Not overexertion: +10

Final Score = Sum of components
Rating:
- 90-100: Excellent
- 75-89: Great
- 60-74: Good
- 40-59: Moderate
- <40: Needs adjustment
```

5. AI Integration & Prompting Strategy

5.1 The Role of Claude in Lifestyle Section

Claude serves as a Dinacharya coach and Ayurvedic lifestyle guide:

Capability	Description
Time-Aware Guidance	Know what practices are appropriate NOW
Practice Education	Explain what, why, and how for each practice
Constitutional Coaching	Tailor recommendations to Prakriti/Vikriti
Workout Analysis	Interpret exercise through Ayurvedic lens
Seasonal Guidance	Provide Ritucharya adjustments
Streak Motivation	Celebrate consistency, encourage gently
Session Guidance	Guide yoga, breathwork, meditation

5.2 System Prompt for Lifestyle Section

```
You are the Ayurvedic Digital Twin for AyuAware, serving as a
Dinacharya (daily routine) coach and lifestyle guide. Your
role is
to help users build and maintain Ayurvedic daily practices
tailored
to their constitution, current state, and the time of day.

## YOUR ROLE IN THIS SECTION

You are a Dinacharya guide. You understand the Ayurvedic
clock, the
```

importance of routine for health, and how different practices affect
different constitutional types. You meet users where they are and
guide them progressively.

THE AYURVEDIC CLOCK

Different times of day are dominated by different doshas:

2 AM - 6 AM: Vata time (light, mobile)
- Best for: Waking, spiritual practice, creativity
- Brahma Muhurta (1.5 hrs before sunrise) is most auspicious

6 AM - 10 AM: Kapha time (heavy, stable)
- Best for: Exercise, physical work, substantial breakfast
- Combat morning heaviness with activity

10 AM - 2 PM: Pitta time (sharp, focused)
- Best for: Main meal, intellectual work, meetings
- Agni strongest at noon

2 PM - 6 PM: Vata time (light, variable)
- Best for: Creative work, gentle movement
- Avoid heavy meals, ground scattered energy

6 PM - 10 PM: Kapha time (slow, heavy)
- Best for: Light dinner, wind-down, early sleep
- Screens and stimulation disturb sleep

10 PM - 2 AM: Pitta time (transforming)
- Best for: Deep sleep, liver detox
- Being awake disrupts healing

DINACHARYA PRACTICES

Morning Cleansing:
- Wake before sunrise (align with Vata lightness)
- Elimination (clear waste)
- Tongue scraping (remove Ama)
- Oil pulling (oral health, detox)
- Warm water (stimulate Agni)

Self-Care (Svasthavritta):
- Abhyanga (oil massage) - calms Vata, nourishes

- Nasya (nasal oil) - clears sinuses
- Garshana (dry brush) - stimulates Kapha

Movement (Vyayama):
- Match intensity to constitution
- Vata: Gentle, grounding (yoga, walking)
- Pitta: Moderate, cooling (swimming, hiking)
- Kapha: Vigorous, stimulating (running, HIIT)

Breathwork (Pranayama):
- Nadi Shodhana: Balances all doshas
- Sheetali/Sitkari: Cools Pitta
- Kapalabhati: Stimulates Kapha
- Ujjayi: Calms Vata

Evening Practices:
- Light early dinner (before 7 PM)
- Screen reduction (2 hrs before bed)
- Foot massage (promotes sleep)
- Warm milk (builds Ojas)

CONSTITUTIONAL MOVEMENT GUIDELINES

Vata Types:
- Intensity: Gentle to moderate
- Activities: Yoga, walking, swimming, tai chi
- Avoid: HIIT, excessive cardio, overexertion
- Duration: 30-45 min max
- Time: Morning or early afternoon

Pitta Types:
- Intensity: Moderate
- Activities: Swimming, hiking, team sports, yoga
- Avoid: Hot yoga, midday exercise, competition
- Duration: 45-60 min
- Time: Morning or evening (avoid midday heat)

Kapha Types:
- Intensity: Moderate to vigorous
- Activities: Running, HIIT, aerobics, dance
- Avoid: Insufficient exercise, too gentle
- Duration: 45-60 min daily
- Time: Morning (6-10 AM) to prevent sluggishness

SEASONAL CONSIDERATIONS (RITUCHARYA)

Adjust practices based on season:

Winter (Hemanta/Shishira):
- More Abhyanga (oil massage)
- Warming practices
- Earlier bedtime
- Nourishing, heavier foods

Spring (Vasanta):
- Reduce Kapha accumulation
- More vigorous exercise
- Lighter foods
- Kapalabhati breathwork

Summer (Grishma):
- Cooling practices
- Reduce intensity
- Sheetali breathwork
- Protect from heat

Monsoon (Varsha):
- Ground Vata
- Moderate activity
- Warming practices
- Digestive support

Autumn (Sharad):
- Clear Pitta accumulation
- Moderate cooling
- Bitter foods
- Transitional practices

COMMUNICATION APPROACH

When greeting:
- Acknowledge time of day and what's appropriate NOW
- Note their progress (what's done, what's next)
- Give specific, actionable guidance

When educating:
- Explain WHY each practice matters for THEM
- Connect to their constitution
- Include seasonal relevance
- Offer technique tips

```
When motivating:
- Celebrate streaks and consistency
- Be encouraging, never judgmental about gaps
- Suggest small, achievable additions
- Acknowledge life happens

## WHAT NOT TO DO

- Don't overwhelm new users with too many practices
- Don't ignore time of day in recommendations
- Don't give generic advice (always personalize)
- Don't be judgmental about missed practices
- Don't recommend practices contraindicated for their
constitution
- Don't ignore current Vikriti (imbalances)
```

5.3 Context Building for Lifestyle Section

Every Claude call includes:

```
CONTEXT PACKAGE STRUCTURE:

## User Profile
- Name: {user_name}
- Prakriti: {prakriti_percentages}
- Primary constitution: {constitution_type}
- Current Vikriti: {vikriti_percentages}
- Current imbalances: {imbalance_list}
- Location: {location}

## Time Context
- Current time: {current_time}
- Current phase: {ayurvedic_phase}
- Dominant dosha: {current_dosha}
- Time until next phase: {transition_time}

## Today's Routine
- Routine configuration: {practice_list_by_phase}
- Completed today: {completed_practices}
- Next practice: {next_recommended}
- Overall progress: {percentage}

## Streak Data
- Current streak: {days}
- Streak type: {what_qualifies}
```

```
- Best streak: {best_days}

## Seasonal Context
- Current season: {season_name_sanskrit_and_english}
- Season dates: {date_range}
- Dosha accumulating: {accumulating_dosha}
- Dosha aggravated: {aggravated_dosha}
- Season adjustments: {adjustment_list}

## Recent Activity (if relevant)
- Last workout: {workout_summary}
- Recent practices: {recent_practice_list}
- Patterns observed: {adherence_patterns}

## Specific Request
- What user is asking/doing: {query_context}
```

5.4 Prompt Templates by Scenario

Daily Greeting / Routine View:

```
Generate a time-appropriate greeting and guidance for this
user.

{CONTEXT_PACKAGE}

Generate a message that:

1. **Acknowledges the time of day**
   - What phase of the Ayurvedic clock
   - What dosha is dominant
   - What's appropriate now

2. **Notes their progress**
   - What they've completed today
   - What's next
   - Any upcoming transitions

3. **Gives specific guidance**
   - What to do now
   - Why it matters for them
   - Brief motivation

Tone: Warm, coaching, actionable
Length: Concise (3-5 sentences)
```

Practice Education:

Provide education about this practice for the user.

{CONTEXT_PACKAGE}

Practice: {practice_name}
Sanskrit: {sanskrit_name}

Generate explanation including:

1. **What It Is**
   - Brief description
   - Traditional context

2. **Why It Matters for THEM**
   - Constitutional benefits
   - How it addresses their imbalances
   - Current seasonal relevance

3. **How to Do It**
   - Duration
   - Best time
   - Technique tips

4. **Benefits** (personalized)
   - Physical
   - Mental
   - Constitutional

5. **Seasonal Note** (if relevant)
   - Current season adjustments

Tone: Educational, personal, encouraging

Workout Analysis:

Analyze this workout from an Ayurvedic perspective.

{CONTEXT_PACKAGE}

Workout Data:
- Type: {workout_type}
- Time: {start_time}
- Duration: {duration}
- Average HR: {avg_hr}
- Peak HR: {peak_hr}
- Perceived effort: {effort}

Generate analysis including:

1. **Ayurvedic Score** (0-100)
   - Overall rating
   - Key factors (timing, intensity, duration)

2. **What Went Well**
   - Timing assessment
   - Intensity match
   - Constitutional appropriateness

3. **Ayurvedic Insight**
   - How this affected doshas
   - What it did for their current state

4. **Recovery Recommendations**
   - Immediate (cool down, food, hydration)
   - What to avoid

5. **Constitutional Check**
   - Was this appropriate for current Vikriti?
   - Suggestions for next time

Tone: Insightful, supportive, actionable

Seasonal Guidance:

Provide seasonal living guidance for this user.

{CONTEXT_PACKAGE}

Generate Ritucharya guidance including:

1. **Current Season Overview**
   - Name (Sanskrit and English)
   - Dominant qualities
   - Dosha effects (accumulating, aggravated)
   - Agni strength

2. **How It Affects Them**
   - Given their constitution
   - Common experiences this season
   - Why they might feel certain things

3. **Lifestyle Adjustments**

```
   - Daily routine changes
   - Activity modifications
   - Self-care emphasis

4. **Diet Suggestions** (brief, link to Nutrition)
   - What to favor
   - What to reduce

5. **Transition Awareness** (if applicable)
   - Upcoming season change
   - Preparation suggestions

Tone: Informative, personal, practical
```

Practice Logging Feedback:

```
Generate feedback after user logs a practice.

{CONTEXT_PACKAGE}

Practice Logged: {practice_name}
Time: {timestamp}
Duration: {duration}

Generate response including:

1. **Confirmation**
   - Practice logged acknowledgment
   - Positive reinforcement

2. **Streak Update** (if applicable)
   - Current streak for this practice
   - Encouragement to continue

3. **Quick Tip**
   - Constitutional tip for this practice
   - Seasonal enhancement
   - Or technique suggestion

Tone: Celebratory, brief, helpful
Length: 2-4 sentences
```

Guided Session Recommendations:

```
Recommend a guided session based on current context.

{CONTEXT_PACKAGE}
```

```
Session Types Available:
- Yoga (camera-guided)
- Breathwork (mic-guided)
- Meditation (audio-guided)
- Self-care timers

Generate recommendations including:

1. **Top Recommendation** (with star)
   - What: Specific practice
   - Why: Based on time, constitution, state
   - Duration

2. **Alternative Options**
   - 2-3 other appropriate choices
   - Brief reason for each

3. **What to Avoid Now** (if relevant)
   - Practices not suited to current time/state

Tone: Guiding, clear, personalized
```

6. Data Models & State Management

6.1 Core Data Types

Practice:

```
Practice:
  - id: string
  - name: string
  - sanskritName: string
  - category: 'cleansing' | 'self_care' | 'movement' |
              'breathwork' | 'meditation' | 'evening'
  - description: string
  - duration: { min: number, max: number, unit: 'min' }
  - bestTime: TimePhase[]
  - doshaEffect: DoshaEffect
  - constitutionalNotes: ConstitutionalNotes
  - seasonalNotes: SeasonalNotes
  - instructions: string[]
  - benefits: string[]
  - contraindications: string[]
  - imageUrl: string
  - videoUrl: string | null
```

```
  - hasGuidedSession: boolean

DoshaEffect:
  - vata: 'increases' | 'decreases' | 'neutral'
  - pitta: 'increases' | 'decreases' | 'neutral'
  - kapha: 'increases' | 'decreases' | 'neutral'

ConstitutionalNotes:
  - vata: string
  - pitta: string
  - kapha: string

SeasonalNotes:
  - winter: string
  - spring: string
  - summer: string
  - monsoon: string
  - autumn: string
```

UserRoutine:

```
UserRoutine:
  - userId: string
  - practices: RoutinePractice[]
  - createdAt: Date
  - updatedAt: Date

RoutinePractice:
  - practiceId: string
  - phase: TimePhase
  - scheduledTime: string | null (specific time)
  - isActive: boolean
  - addedAt: Date
  - customDuration: number | null

TimePhase:
  - 'morning' | 'midday' | 'afternoon' | 'evening' | 'night'
```

DailyRoutine:

```
DailyRoutine:
  - date: Date
  - phases: PhaseStatus[]
  - overallProgress: number (0-100)
  - streakStatus: StreakStatus

PhaseStatus:
  - phase: TimePhase
```

```
  - practices: PracticeStatus[]
  - progress: number (0-100)
  - isCurrentPhase: boolean

PracticeStatus:
  - practiceId: string
  - name: string
  - status: 'completed' | 'pending' | 'skipped' | 'upcoming'
  - completedAt: Date | null
  - duration: number | null
  - notes: string | null
```

PracticeLog:

```
PracticeLog:
  - id: string
  - userId: string
  - practiceId: string
  - practiceName: string
  - date: Date
  - completedAt: Date
  - duration: number (minutes)
  - phase: TimePhase
  - notes: string | null
  - sessionId: string | null (if from guided session)
```

Streak:

```
Streak:
  - userId: string
  - type: 'overall' | 'practice_specific'
  - practiceId: string | null
  - currentStreak: number
  - longestStreak: number
  - lastCompletedDate: Date
  - streakStartDate: Date
  - qualifyingCriteria: string (e.g., "50% daily completion")
```

Workout (with Ayurvedic Analysis):

```
Workout:
  - id: string
  - userId: string
  - type: string (running, yoga, swimming, etc.)
  - startTime: Date
  - endTime: Date
  - duration: number (minutes)
  - metrics: WorkoutMetrics
  - ayurvedicAnalysis: AyurvedicWorkoutAnalysis
```

```
  - source: 'manual' | 'apple_health' | 'google_fit' |
'session'

WorkoutMetrics:
  - distance: number | null
  - calories: number | null
  - avgHeartRate: number | null
  - maxHeartRate: number | null
  - perceivedEffort: number | null (1-10)

AyurvedicWorkoutAnalysis:
  - score: number (0-100)
  - rating: 'excellent' | 'great' | 'good' | 'moderate' |
'needs_adjustment'
  - timingScore: number
  - intensityScore: number
  - durationScore: number
  - recoveryScore: number
  - doshaImpact: DoshaEffect
  - insight: string
  - recoveryRecommendations: string[]
  - constitutionalCheck: string
```

Season:

```
Season:
  - name: string
  - sanskritName: string
  - startDate: { month: number, day: number }
  - endDate: { month: number, day: number }
  - dominantQualities: string[]
  - doshaAccumulating: 'vata' | 'pitta' | 'kapha'
  - doshaAggravated: 'vata' | 'pitta' | 'kapha' | null
  - agniStrength: 'strong' | 'moderate' | 'weak'
  - lifestyleAdjustments: string[]
  - dietaryGuidance: string[]
  - practicesEmphasized: string[]
  - practicesToReduce: string[]

CurrentSeasonData:
  - season: Season
  - daysIntoSeason: number
  - daysUntilTransition: number
  - nextSeason: Season
  - personalizedAdjustments: string[] (based on constitution)
```

GuidedSession:

```
GuidedSession:
  - id: string
  - type: 'yoga' | 'breathwork' | 'meditation' | 'timer'
  - name: string
  - description: string
  - duration: number (minutes)
  - doshaFocus: 'vata' | 'pitta' | 'kapha' | 'tridoshic'
  - difficulty: 'beginner' | 'intermediate' | 'advanced'
  - guidance: SessionGuidance
  - audioUrl: string | null
  - isRecommendedNow: boolean

SessionGuidance:
  - type: 'camera' | 'microphone' | 'audio' | 'timer'
  - instructions: SessionInstruction[]
  - cues: AudioCue[]

SessionInstruction:
  - timestamp: number (seconds)
  - text: string
  - visualCue: string | null

AudioCue:
  - timestamp: number
  - sound: 'bell' | 'chime' | 'voice'
  - content: string | null
```

WeeklyOverview:

```
WeeklyOverview:
  - weekStart: Date
  - weekEnd: Date
  - overallAdherence: number (0-100)
  - categoryAdherence: CategoryAdherence[]
  - dailyStatus: DayStatus[]
  - currentStreak: number
  - insight: string
  - recommendation: string

CategoryAdherence:
  - category: string
  - adherence: number
  - trend: 'improving' | 'stable' | 'declining'

DayStatus:
  - date: Date
```

```
  - completion: number (0-100)
  - status: 'full' | 'partial' | 'missed'
```

6.2 State Structure

```
LifestyleState:
  # Visit Context
  - isFirstVisit: boolean
  - lastVisit: Date | null

  # Time Context
  - currentTime: Date
  - currentPhase: TimePhase
  - dominantDosha: Dosha
  - timeUntilNextPhase: number (minutes)

  # Today's Routine
  - todayRoutine: DailyRoutine | null
  - isLoadingRoutine: boolean
  - routineError: Error | null

  # User's Routine Configuration
  - userRoutine: UserRoutine | null
  - isLoadingUserRoutine: boolean

  # Practice Library
  - practiceLibrary: Practice[]
  - isLoadingLibrary: boolean

  # Streaks
  - overallStreak: Streak | null
  - practiceStreaks: Record<string, Streak>

  # Workouts
  - recentWorkouts: Workout[]
  - isLoadingWorkouts: boolean

  # Seasonal Data
  - currentSeason: CurrentSeasonData | null
  - isLoadingSeason: boolean

  # Sessions
  - availableSessions: GuidedSession[]
  - activeSession: ActiveSessionState | null
  - recommendedSession: GuidedSession | null
```

```
  # Weekly Overview
  - weeklyOverview: WeeklyOverview | null
  - isLoadingWeekly: boolean

  # UI State
  - expandedPhases: TimePhase[]
  - activePracticeDetail: string | null
  - logModalOpen: boolean
  - scrollPosition: number

  # Chat
  - messages: LifestyleMessage[]
  - isTyping: boolean
```

6.3 State Management Approach

Zustand Stores:

```
Stores:

1. routineStore
   - Today's routine
   - User's routine configuration
   - Practice logging
   - Phase management

2. practiceStore
   - Practice library
   - Practice details
   - Practice history
   - Streaks

3. workoutStore
   - Workout history
   - Ayurvedic analysis
   - Integration with Health apps

4. sessionStore
   - Available sessions
   - Active session management
   - Session progress
   - Recommendations

5. seasonalStore
   - Current season
   - Seasonal adjustments
```

```
   - Transition tracking

6. lifestyleUIStore
   - Expanded phases
   - Active practice detail
   - Modal states
   - Messages
   - Time context
```

7. Component Requirements

7.1 Main View Components

LifestyleHeader

Displays greeting and summary:

- Time-aware greeting
- Summary stats (progress, season, streak)
- Three stat cards in row

Stat Card Specifications:

Stat	Icon	Value	Subtext
Routine	○	68%	Complete
Season	❄️	Winter	Kapha ↑
Streak	🔥	12 days	—

PhaseCard

Collapsible card for each time phase:

- Phase icon and name
- Time range and dominant dosha
- Practice list with status
- Progress bar
- Expand/collapse toggle

States:

- Collapsed: Name, time, progress summary
- Expanded: Full practice list with statuses
- Current: Highlighted, expanded by default
- Upcoming: Dimmed slightly
- Past: Completed practices crossed

PracticeItem

Individual practice within a phase:

- Status indicator (✅, □, ⏰)
- Practice name
- Time completed (if done) or "← Do now" prompt
- Tap to view detail or log

7.2 Practice Detail Components

PracticeDetailCard

Full practice information:

- Header with name (English + Sanskrit)
- Twin explanation (personalized)
- Practice info card
- Benefits list
- Action buttons
- Practice history
- Seasonal note

PracticeInfoCard

Core practice details:

- Recommended oil/tool (if applicable)
- Duration
- Best time
- Benefits (personalized)
- Technique buttons

PracticeHistoryWidget

Track practice consistency:

- This week progress bar
- This month count
- Current streak
- Last session info

SeasonalNoteCard

Seasonal context for practice:

- Current season relevance
- Adjustments suggested
- Emphasized color if highly relevant

7.3 Movement Components

MovementProfileCard

Constitutional movement guidance:

- Intensity slider (visual)
- Recommended duration
- Optimal time
- Recommended activities list (✓)
- Activities to avoid (✗)

WorkoutCard

Individual workout display:

- Workout type icon and name
- Date and time
- Ayurvedic score badge
- Key metrics

WorkoutDetailCard

Full workout analysis:

- Ayurvedic score (large, prominent)
- Score breakdown
- Twin insight
- Recovery recommendations
- Constitutional check
- Standard metrics grid

AyurvedicScoreBadge

Workout score display:

- Large number (0-100)
- Rating text (Excellent, Great, etc.)
- Checkmarks for positive factors
- Warning for concerns
- Color-coded by rating

7.4 Seasonal Components

SeasonCard

Current season overview:

- Season icon and name (Sanskrit + English)
- Date range
- Dominant qualities
- Dosha effects (accumulating, aggravated)
- Agni strength

SeasonalAdjustmentsCard

Personalized adjustments:

- Lifestyle section (checkmarks and X's)
- Diet section with link to Nutrition
- Emphasized practices

SeasonCalendarWidget

Visual season calendar:

- All 6 seasons
- Current highlighted
- Dates for each

TransitionAlertCard

Upcoming season change:

- Weeks until transition
- Next season name
- Preview protocol button

7.5 Session Components

SessionCategoryCard

Session type option:

- Icon and name
- Guidance type (camera/mic/audio)
- Recommended sessions list
- Start button

SessionRecommendation

Recommended session highlight:

- Star indicator
- Session name
- Reason for recommendation
- Duration

ActiveSessionOverlay

During guided session:

- Timer display
- Current instruction
- Progress indicator
- Pause/stop controls
- Audio visualization (for breathwork)

SessionCompleteCard

After session completion:

- Completion celebration
- Duration
- Practice logged confirmation
- Next suggestion

7.6 Logging Components

QuickLogModal

Practice logging interface:

- Category tabs with icons
- Practice grid (icon buttons)
- Custom activity option
- Chat input alternative

PracticeLogButton

Individual practice quick log:

- Icon (emoji)
- Short name
- Tap to log
- Visual feedback on tap

LogConfirmation

After logging feedback:

- Twin message
- Streak update
- Quick tip

7.7 Weekly Components

WeeklyOverviewCard

Weekly summary:

- Overall adherence bar
- Category breakdown bars
- Streak display
- Daily status dots

WeeklyInsightCard

AI-generated weekly insight:

- Pattern observation
- Specific recommendation
- Action button

DailyStatusRow

Week at a glance:

- Day abbreviations
- Status dots (●, ◐, ○)
- Percentage labels

7.8 Animation Requirements

Animation	Duration	Easing	Trigger
Phase expand	400ms	ease-out	Tap phase header
Phase collapse	300ms	ease-in	Tap or tap another
Practice complete	300ms	ease-out	Log practice
Checkmark appear	200ms	bounce	Status change
Progress bar fill	600ms	ease-out	On completion
Streak fire pulse	1000ms	ease-in-out	Streak maintained
Session timer tick	1000ms	linear	Every second

Modal slide up	300ms	ease-out	Open modal
Score reveal	600ms	ease-out	Analysis complete

8. API Requirements

8.1 REST Endpoints

Get Today's Routine:

```
GET /api/v1/lifestyle/routine/today

Response:
{
  "date": "2025-01-31",
  "currentTime": "07:15:00",
  "currentPhase": "morning",
  "dominantDosha": "kapha",
  "phases": [
    {
      "phase": "morning",
      "name": "Morning Rituals",
      "timeRange": "4:00 AM - 10:00 AM",
      "isCurrentPhase": true,
      "practices": [
        {
          "practiceId": "prac_001",
          "name": "Wake before sunrise",
          "status": "completed",
          "completedAt": "06:30:00"
        },
        {
          "practiceId": "prac_002",
          "name": "Oil pulling",
          "status": "pending",
          "isNextRecommended": true
        },
        ...
      ],
      "progress": 43
    },
    ...
  ],
  "overallProgress": 28,
  "streak": {
```

```
    "current": 12,
    "type": "overall"
  }
}
```

Log a Practice:

```
POST /api/v1/lifestyle/log

Request:
{
  "practiceId": "prac_abhyanga",
  "timestamp": "2025-01-31T07:45:00Z",
  "duration": 18,
  "notes": null
}

Response:
{
  "success": true,
  "practiceLog": { ... },
  "updatedRoutine": { ... },
  "streakUpdate": {
    "practice": { "current": 4, "previous": 3 },
    "overall": { "current": 12, "maintained": true }
  },
  "milestone": null // or "7 days of Abhyanga!"
}
```

Get Practice Detail:

```
GET /api/v1/lifestyle/practices/:practiceId

Response:
{
  "practice": {
    "id": "prac_abhyanga",
    "name": "Abhyanga",
    "sanskritName": "Abhyanga",
    "category": "self_care",
    "description": "Ayurvedic self-massage with warm oil...",
    "duration": { "min": 15, "max": 20, "unit": "min" },
    "bestTime": ["morning"],
    "doshaEffect": { "vata": "decreases", "pitta": "neutral",
"kapha": "neutral" },
    "benefits": [...],
    "instructions": [...],
    ...
```

```
  },
  "personalizedContext": {
    "whyForYou": "Especially beneficial for your elevated
Vata...",
    "recommendedOil": "Sesame (warming, Vata-balancing)",
    "seasonalNote": "Daily Abhyanga is especially important
in winter..."
  },
  "history": {
    "thisWeek": 4,
    "thisMonth": 18,
    "streak": 4,
    "lastSession": { "date": "2025-01-30", "duration": 18 }
  }
}
```

Get Movement Profile:

```
GET /api/v1/lifestyle/movement/profile

Response:
{
  "idealIntensity": "moderate",
  "intensityScore": 65, // 0-100
  "bestDuration": { "min": 30, "max": 45, "unit": "min" },
  "optimalTime": "morning",
  "recommendedActivities": [
    { "name": "Swimming", "reason": "Cooling, moderate
intensity" },
    { "name": "Gentle yoga", "reason": "Grounding, Vata-
calming" },
    ...
  ],
  "activitiesToAvoid": [
    { "name": "HIIT", "reason": "Too depleting for elevated
Vata" },
    ...
  ],
  "constitutionalNotes": "With Pitta-Vata constitution and
current Vata elevation..."
}
```

Get Workout Analysis:

```
GET /api/v1/lifestyle/workouts/:workoutId

Response:
{
```

```
  "workout": {
    "id": "workout_001",
    "type": "running",
    "startTime": "2025-01-31T07:06:00Z",
    "duration": 23,
    "metrics": {
      "distance": 3.23,
      "avgHeartRate": 124,
      "maxHeartRate": 165,
      "calories": 256
    }
  },
  "ayurvedicAnalysis": {
    "score": 98,
    "rating": "great",
    "breakdown": {
      "timing": { "score": 30, "max": 30, "note": "Perfect
Kapha time" },
      "intensity": { "score": 28, "max": 30, "note":
"Appropriate for Pitta" },
      "duration": { "score": 20, "max": 20, "note": "Within
healthy range" },
      "recovery": { "score": 20, "max": 20, "note": "HR
recovered well" }
    },
    "insight": "This run cleared morning sluggishness...",
    "recoveryRecommendations": [...],
    "constitutionalCheck": "Your Vata is elevated..."
  }
}
```


Get Current Season:

```
GET /api/v1/lifestyle/season/current

Response:
{
  "season": {
    "name": "Late Winter",
    "sanskritName": "Shishira",
    "startDate": "January 14",
    "endDate": "March 14",
    "dominantQualities": ["cold", "dry", "heavy"],
    "doshaAccumulating": "kapha",
    "doshaAggravated": "vata",
    "agniStrength": "strong"
```

```
  },
  "daysIntoSeason": 17,
  "daysUntilTransition": 43,
  "nextSeason": {
    "name": "Spring",
    "sanskritName": "Vasanta"
  },
  "personalizedAdjustments": {
    "lifestyle": [
      { "type": "do", "text": "Daily Abhyanga with warm
sesame oil" },
      { "type": "do", "text": "Keep warm — avoid cold
exposure" },
      { "type": "avoid", "text": "Fasting, excessive
travel" },
      ...
    ],
    "diet": [
      { "type": "favor", "text": "Warm, oily, nourishing
foods" },
      ...
    ]
  }
}
```


Get Guided Sessions:

```
GET /api/v1/lifestyle/sessions?type=breathwork

Response:
```


```
{
  "sessions": [
    {
      "id": "session_nadi",
      "type": "breathwork",
      "name": "Nadi Shodhana - Balancing",
      "description": "Alternate nostril breathing for
balance",
      "duration": 10,
      "doshaFocus": "tridoshic",
      "difficulty": "beginner",
      "isRecommendedNow": true,
      "recommendationReason": "Best for your elevated Vata"
    },
    ...
  ],
```

```
  "recommended": {
    "sessionId": "session_nadi",
    "reason": "Based on time of day and your current
state..."
  }
}
```

Start a Session:

```
POST /api/v1/lifestyle/sessions/start

Request:
{
  "sessionId": "session_nadi"
}

Response:
{
  "session": { ... },
  "guidance": {
    "type": "microphone",
    "instructions": [
      { "timestamp": 0, "text": "Find a comfortable seated
position..." },
      { "timestamp": 30, "text": "Close your right nostril
with your thumb..." },
      ...
    ],
    "cues": [
      { "timestamp": 0, "sound": "bell" },
      { "timestamp": 600, "sound": "bell" }
    ]
  }
}
```

Complete a Session:

```
POST /api/v1/lifestyle/sessions/complete

Request:
{
  "sessionId": "session_nadi",
  "duration": 10,
  "completedAt": "2025-01-31T07:30:00Z"
}

Response:
{
```

```
  "success": true,
  "practiceLogged": { ... },
  "streakUpdate": { ... }
}
```

Get Weekly Overview:

```
GET /api/v1/lifestyle/weekly

Response:
{
  "weekStart": "2025-01-25",
  "weekEnd": "2025-01-31",
  "overallAdherence": 68,
  "categoryAdherence": [
    { "category": "Morning Rituals", "adherence": 85,
"trend": "stable" },
    { "category": "Self-Care", "adherence": 70, "trend":
"improving" },
    { "category": "Movement", "adherence": 80, "trend":
"stable" },
    { "category": "Breathwork", "adherence": 40, "trend":
"declining" },
    { "category": "Evening Routine", "adherence": 45,
"trend": "stable" }
  ],
  "dailyStatus": [
    { "date": "2025-01-25", "completion": 85, "status":
"full" },
    { "date": "2025-01-26", "completion": 90, "status":
"full" },
    ...
  ],
  "currentStreak": 12,
  "insight": "Your morning routine is strong, but evenings
need attention...",
  "recommendation": "Try adding just ONE evening practice..."
}
```

8.2 WebSocket Events (Optional)

```
WebSocket Events:

phase.transition
{
  "previousPhase": "morning",
  "newPhase": "midday",
```

```
  "dominantDosha": "pitta",
  "timestamp": "2025-01-31T10:00:00Z"
}

practice.reminder
{
  "practiceId": "prac_001",
  "practiceName": "Oil pulling",
  "phase": "morning",
  "message": "Time for oil pulling"
}

streak.milestone
{
  "type": "practice",
  "practiceId": "prac_abhyanga",
  "practiceName": "Abhyanga",
  "days": 7,
  "message": "7 days of Abhyanga!"
}
```

9. Success Metrics

9.1 Engagement Metrics

Metric	Target	Measurement
Section visits per week	> 7	Users visiting Lifestyle daily
Daily routine views	> 5/week	Users checking today's routine
Time in section	> 3 min/ visit	Average session duration
Return rate	> 70%	Users returning within 24 hours

9.2 Practice Metrics

Metric	Target	Measurement
Daily completion rate	> 50%	Practices completed vs. scheduled
Morning ritual completion	> 60%	Morning phase adherence
Practice logging frequency	> 3/day	Practices logged per active user
Session completions	> 2/ week	Guided sessions completed

9.3 Consistency Metrics

Metric	Target	Measurement
Average streak length	> 7 days	Mean streak across users
Streak maintenance rate	> 60%	Users maintaining 7+ day streaks
Weekly adherence	> 50%	Average weekly completion rate
Practice retention	> 40%	Same practices used 30 days later

9.4 Feature Usage Metrics

Metric	Target	Measurement
Practice detail views	> 30%	Users who view practice details
Movement profile views	> 25%	Users who check movement section
Seasonal section views	> 20%	Users who explore Ritucharya
Guided session usage	> 15%	Users who start guided sessions

9.5 Technical Metrics

Metric	Target	Measurement
Routine load time	< 1s	Time to display today's routine
Practice log time	< 300ms	Time to confirm logged practice
Session start time	< 2s	Time to start guided session
Workout analysis time	< 2s	Time to generate Ayurvedic analysis
Error rate	< 1%	Failed operations

10. Implementation Considerations

10.1 Time Zone Handling

Ayurvedic Clock Calculation:

- Use user's local timezone
- Calculate sunrise/sunset for location (for Brahma Muhurta)
- Phase transitions at local time
- Handle timezone changes during travel

Travel Detection:

- Detect significant location changes
- Offer "travel mode" with adjusted routine
- Emphasize Vata-balancing practices
- Adjust recommendations for jet lag

10.2 Notification System

Phase Transition Alerts:

- Notify at phase changes (optional)
- "It's now Pitta time — focus on important work"

Practice Reminders:

- Configurable per practice
- Intelligent timing (not during sleep, etc.)
- Streak-at-risk reminders

Streak Motivation:

- "Don't break your 12-day streak!"
- Milestone celebrations

10.3 Wearable Integration

Data Sources:

- Apple Health / HealthKit
- Google Fit
- Fitbit, Garmin, etc.

Workout Import:

- Auto-import workouts
- Generate Ayurvedic analysis automatically
- Prompt for rating if data incomplete

Sleep Integration:

- Import sleep data
- Connect to evening routine effectiveness
- Correlate with practice consistency

10.4 Session Guidance Technology

Yoga (Camera):

- Pose detection library (e.g., TensorFlow.js PoseNet)
- Real-time alignment feedback
- Form correction cues

Breathwork (Microphone):

- Audio analysis for breath detection
- Rhythm tracking
- Pace guidance

Meditation (Audio):

- Pre-recorded guided audio
- Background ambient sounds

- Bell/chime cues

Timers:

- Visual countdown
- Audio cues at intervals
- Completion celebration

10.5 Offline Handling

When Offline:

- Today's routine available from cache
- Practice logging works (queues for sync)
- Guided sessions work (if downloaded)
- Streak maintained locally

When Back Online:

- Sync queued practice logs
- Update routine from server
- Refresh seasonal data
- Sync workout analyses

10.6 Performance Optimization

Data Loading:

- Load today's routine immediately (critical path)
- Lazy-load practice details
- Cache practice library
- Prefetch current phase practices

Session Assets:

- Pre-download session audio
- Cache frequently used sessions
- Lazy-load session list

10.7 Accessibility Requirements

Screen Reader:

- Phase and practice announcements
- Status indicators described
- Session guidance verbalized

Motor Accessibility:

- Large tap targets for practice logging
- Swipe to mark complete
- Voice command support (future)

Visual Accessibility:

- WCAG AA contrast
- Color + icon for status
- Support Dynamic Type
- High contrast mode

10.8 Analytics Events

Event	Properties	Purpose
`lifestyle_opened`	source, time_of_day	Track entry
`routine_viewed`	phase, progress	Engagement
`practice_logged`	practice_id, phase, method	Tracking
`practice_detail_viewed`	practice_id	Education
`phase_expanded`	phase	Navigation
`session_started`	session_type, session_id	Sessions
`session_completed`	session_type, duration	Sessions
`workout_viewed`	workout_id, score	Analysis
`seasonal_viewed`	season	Ritucharya
`streak_achieved`	days, type	Motivation
`streak_broken`	previous_days	Retention

10.9 Testing Priorities

Unit Tests:

- Ayurvedic clock calculation
- Workout scoring algorithm
- Streak calculation
- Season determination

Integration Tests:

- Practice logging flow
- Session start to completion
- Workout import and analysis
- Routine refresh

E2E Tests:

- First-time user onboarding
- Complete morning routine
- Guided session flow
- Weekly overview generation

Manual QA:

- Time-aware greeting accuracy
- Workout analysis relevance
- Seasonal recommendations accuracy
- Session guidance quality
- Phase transitions at correct times

Appendix A: Ayurvedic Clock Reference

Daily Phases

Time	Phase	Dosha	Energy	Best Activities
2-6 AM	Brahma Muhurta	Vata	Light, creative	Wake, meditate, create
6-10 AM	Morning	Kapha	Heavy, stable	Exercise, work, eat
10 AM-2 PM	Midday	Pitta	Sharp, focused	Main meal, mental work
2-6 PM	Afternoon	Vata	Light, variable	Creative work, gentle activity
6-10 PM	Evening	Kapha	Heavy, slow	Wind down, light dinner, sleep prep
10 PM-2 AM	Night	Pitta	Transforming	Deep sleep, detox

Phase Transition Guidance

Transition	Recommendation
Vata → Kapha (6 AM)	Begin physical activity before heaviness sets in
Kapha → Pitta (10 AM)	Transition to mental work, prepare for main meal
Pitta → Vata (2 PM)	Creative tasks, avoid heavy decisions
Vata → Kapha (6 PM)	Begin wind-down, dinner should be early/light
Kapha → Pitta (10 PM)	Should be asleep — Pitta does internal work

Appendix B: Constitutional Movement Reference

Vata Movement Guidelines

Aspect	Recommendation
Intensity	Gentle to moderate
Duration	30-45 minutes max
Frequency	Daily, but don't overdo
Best Time	Morning (after sunrise)
Ideal	Yoga, walking, swimming, tai chi, dance
Avoid	HIIT, excessive cardio, cold-weather exercise
Signs of excess	Anxiety, insomnia, weight loss, depletion

Pitta Movement Guidelines

Aspect	Recommendation
Intensity	Moderate
Duration	45-60 minutes
Frequency	5-6 days/week
Best Time	Morning or evening (avoid midday heat)
Ideal	Swimming, hiking, team sports, winter sports
Avoid	Hot yoga, competitive overexertion, midday exercise
Signs of excess	Irritability, inflammation, rashes, burnout

Kapha Movement Guidelines

Aspect	Recommendation
Intensity	Moderate to vigorous
Duration	45-60 minutes
Frequency	Daily (essential)
Best Time	Morning (6-10 AM) to counter heaviness
Ideal	Running, HIIT, aerobics, dance, cycling
Avoid	Insufficient exercise, too gentle
Signs of excess	Rarely a problem — usually need more

Appendix C: Seasonal (Ritucharya) Reference

Six Seasons of Ayurveda

Season	Sanskrit	Months	Quality	Dosha Effect	Agni
Late Winter	Shishira	Jan-Mar	Cold, dry, heavy	Kapha accumulates, Vata aggravated	Strong
Spring	Vasanta	Mar-May	Warm, moist, heavy	Kapha aggravated	Moderate
Summer	Grishma	May-Jul	Hot, dry, light	Pitta accumulates	Weak
Monsoon	Varsha	Jul-Sep	Cool, wet, heavy	Pitta aggravated, Vata accumulates	Weak
Autumn	Sharad	Sep-Nov	Cool, dry, light	Vata accumulates, Pitta aggravated	Moderate
Early Winter	Hemanta	Nov-Jan	Cold, moist	Vata aggravated	Strong

Seasonal Lifestyle Adjustments

Season	Lifestyle Focus	Movement	Self-Care
Shishira	Stay warm, nourish	Moderate, warming	Daily Abhyanga, warm baths
Vasanta	Clear Kapha, energize	Vigorous, stimulating	Dry brushing, reduce oil
Grishma	Stay cool, conserve	Gentle, cooling	Coconut oil, cooling practices
Varsha	Ground, support digestion	Moderate, grounding	Warm oil massage
Sharad	Cool Pitta, ground Vata	Moderate, cooling	Coconut or sunflower oil
Hemant a	Nourish, build strength	Moderate to vigorous	Sesame oil, warming practices

Appendix D: Practice Library Reference

Morning Cleansing Rituals

Practice	Sanskrit	Duration	Dosha	Description
Wake before sunrise	—	—	Vata ↓	Align with light Vata energy
Elimination	Mala Tyaga	5-10 min	All	Clear waste, fresh start
Tongue scraping	Jihva Nirlekhana	1 min	All	Remove Ama, stimulate Agni
Oil pulling	Gandusha	10-15 min	Vata ↓	Oral health, detox
Warm water	Ushapana	—	Kapha ↓	Stimulate Agni, hydrate
Nasal cleansing	Neti/Nasya	5 min	Vata ↓	Clear sinuses, balance Prana

Self-Care Practices

Practice	Sanskrit	Duration	Best For	Description
Self-massage	Abhyanga	15-20 min	Vata	Warm oil full-body massage
Dry brushing	Garshana	5 min	Kapha	Stimulate lymph, circulation
Foot massage	Padabhyanga	10 min	Vata	Grounding, promotes sleep
Ear oiling	Karna Purana	5 min	Vata	Calms, improves hearing
Eye care	Netra Prakshalana	2 min	Pitta	Cools, strengthens eyes

Breathwork Practices

Practice	Sanskrit	Duration	Effect	Best For
Alternate nostril	Nadi Shodhana	5-15 min	Balancing	All doshas
Cooling breath	Sheetali/ Sitkari	5-10 min	Cooling	Pitta
Skull shining	Kapalabhati	3-5 min	Stimulating	Kapha
Victorious breath	Ujjayi	5-15 min	Calming	Vata
Bee breath	Bhramari	5 min	Calming	Anxiety, sleep
Bellows breath	Bhastrika	3-5 min	Energizing	Kapha

End of Document